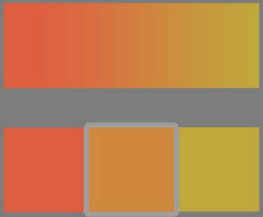

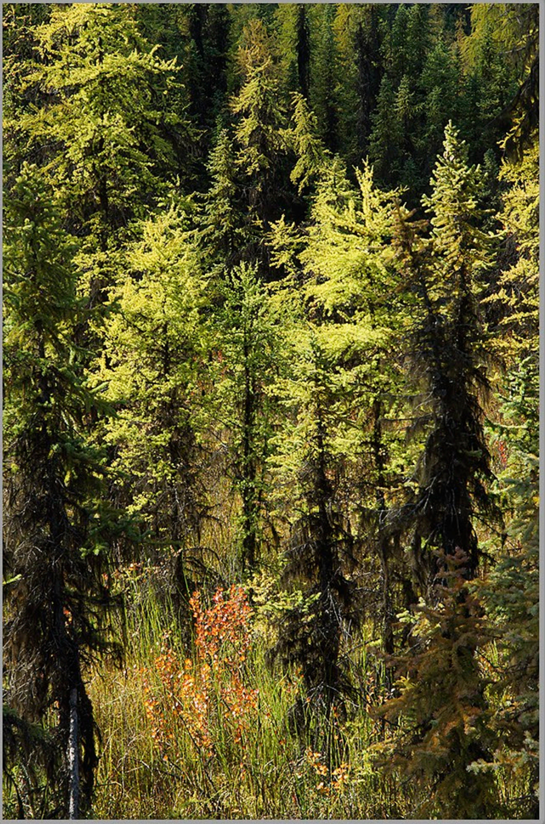

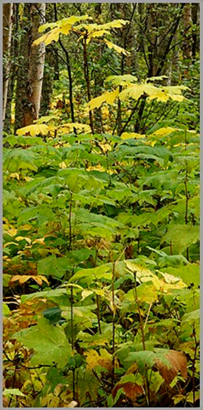

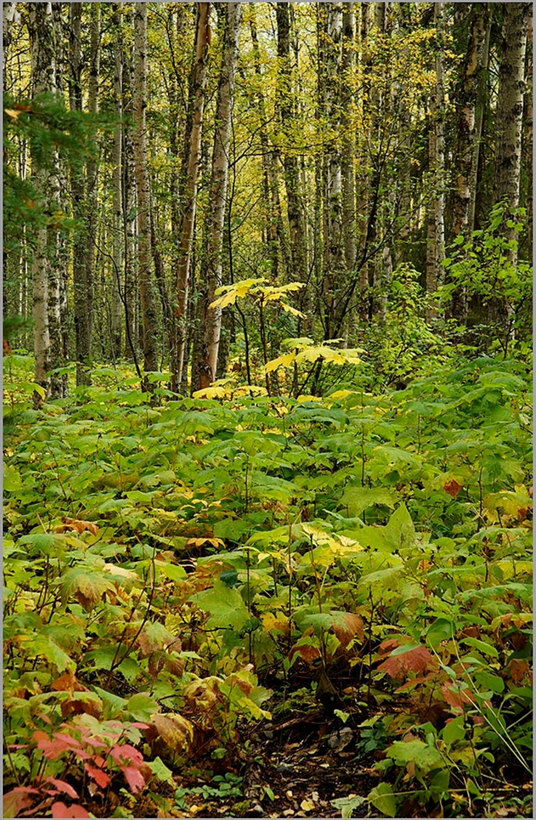

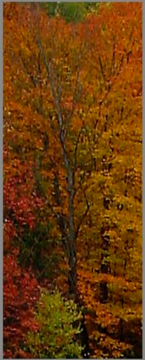

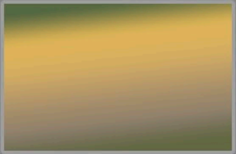

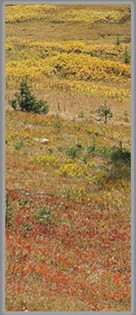

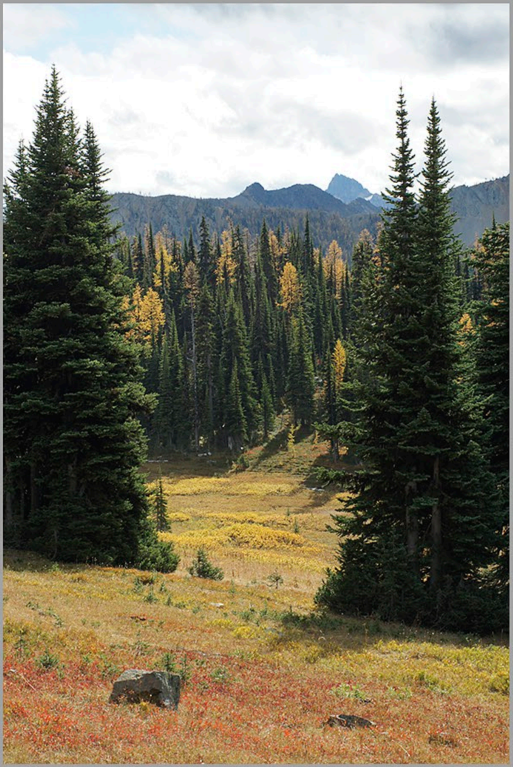

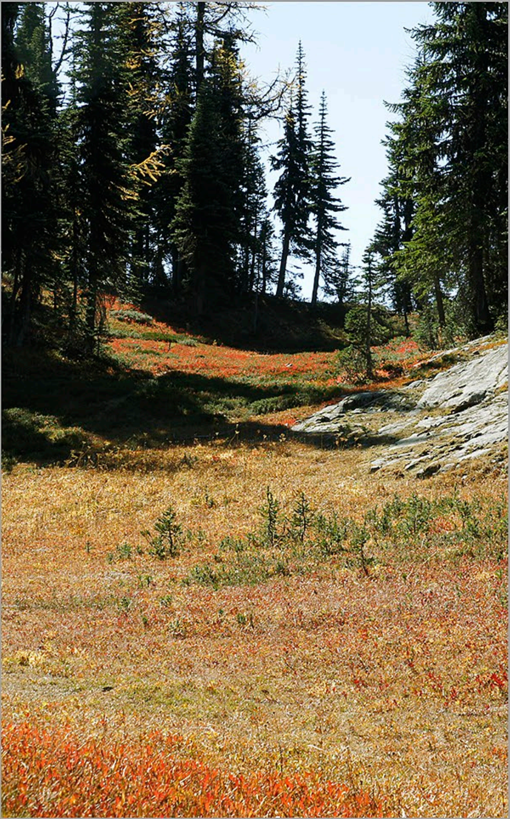Giguère