SOLOs

Peinture sur bois

Ces images furent toutes faites à la main, technique bois, acrylique, et conçu quelques graines de semence. Leur format varie entre 9 x 6.25 x .4 cm (celle du haut) et 44 x 27.2 x 4 cm), 1990s. Les couleurs de cette présentation ne sont pas les mêmes que les originales (pas de mélange avec le noir) à cause que la technologie virtuelle mélange le noir avec la couleur.

Pour plus d'information, SVP voir TRANSITION, la Couleur Parallèle/ Expansionniste © / et les AS (arrangements sculpturaux).

Pour un écran de 1000 pixels de largeur.

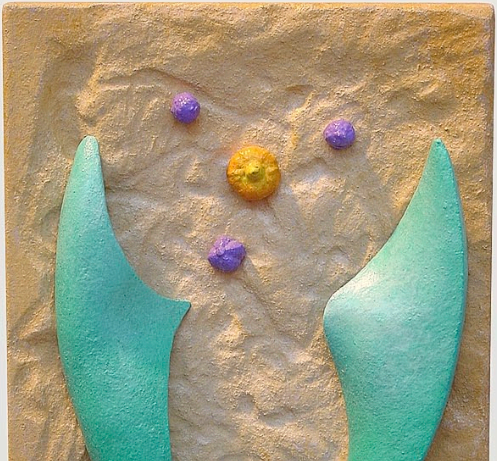

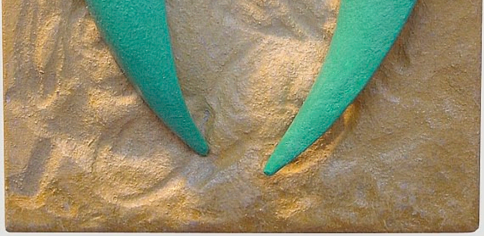

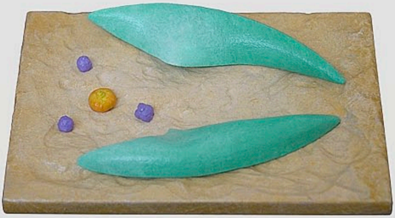

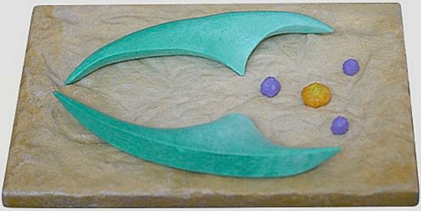

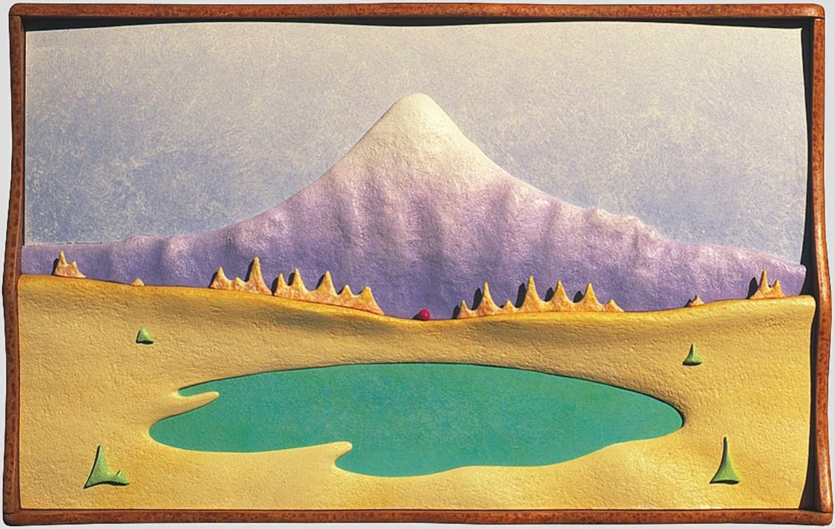

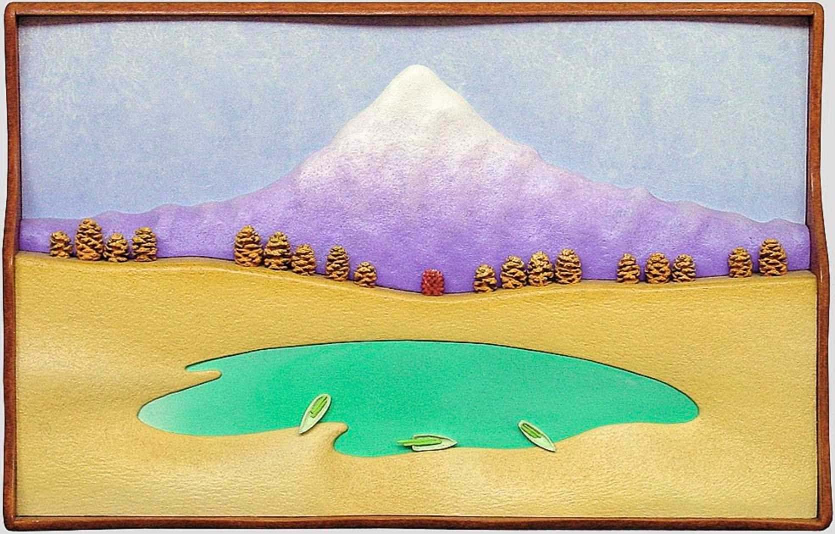

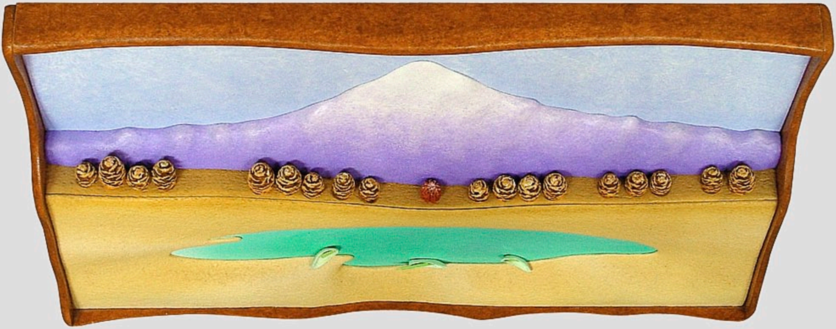

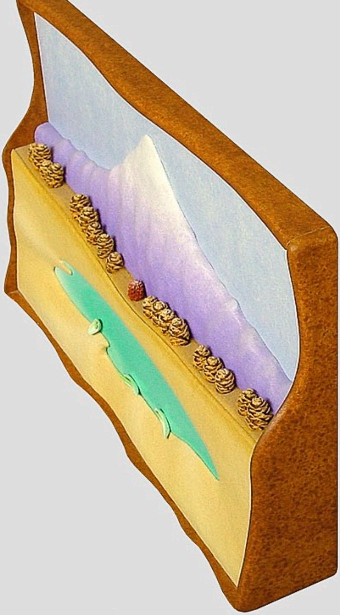

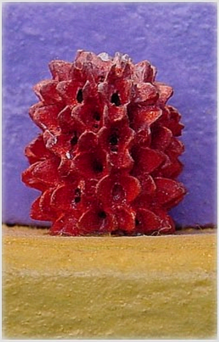

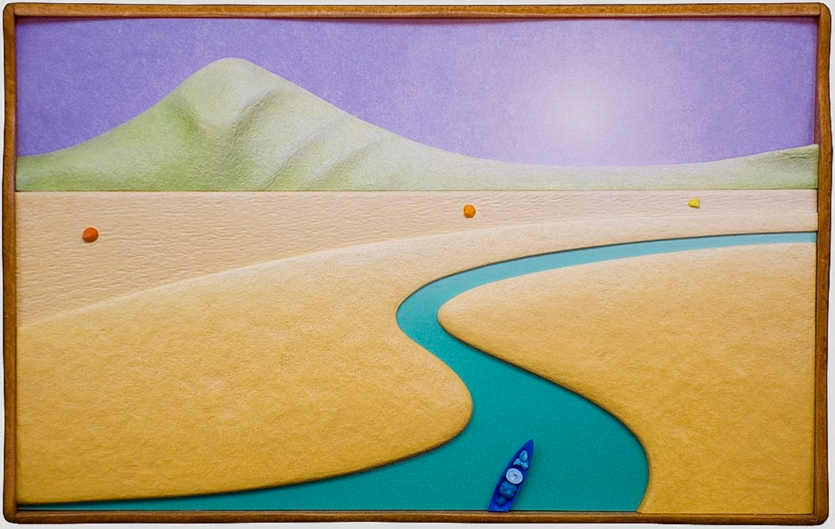

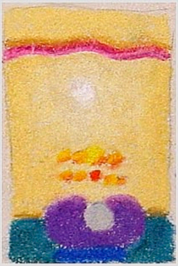

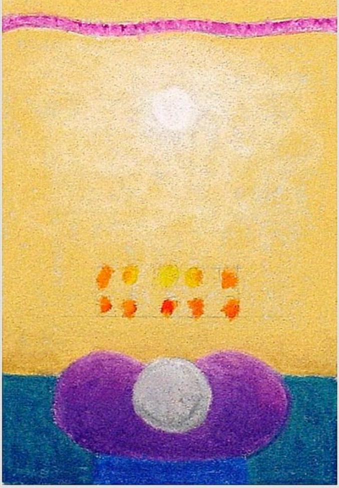

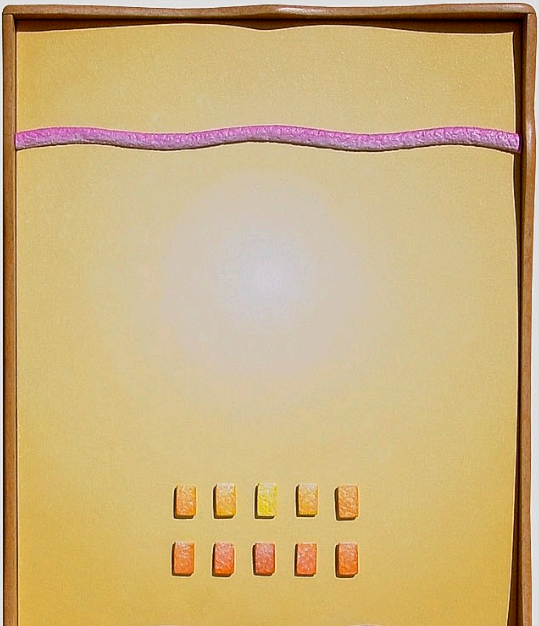

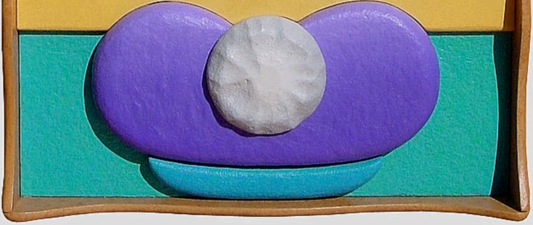

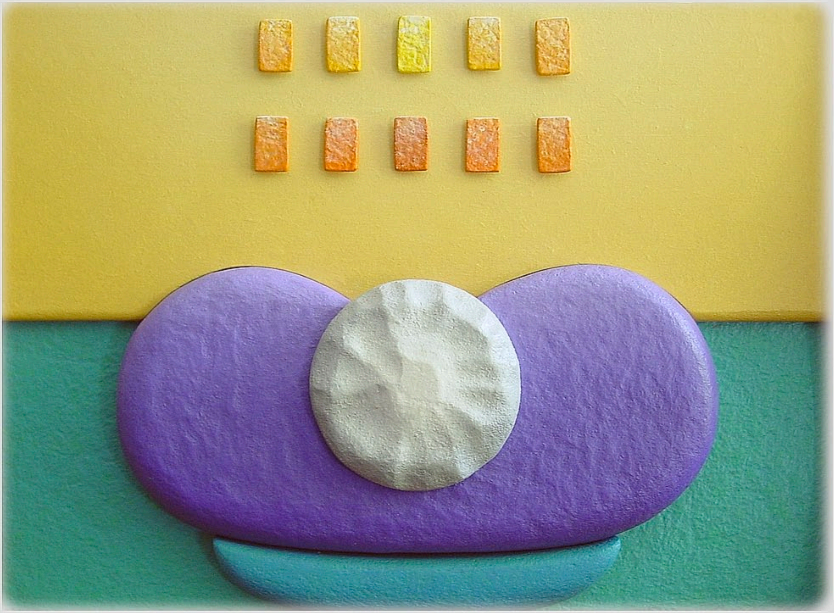

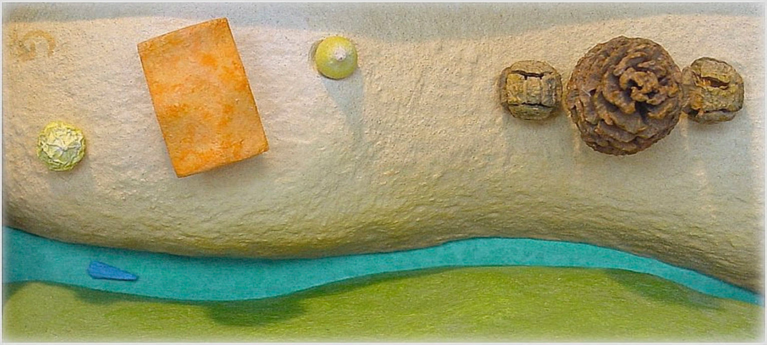

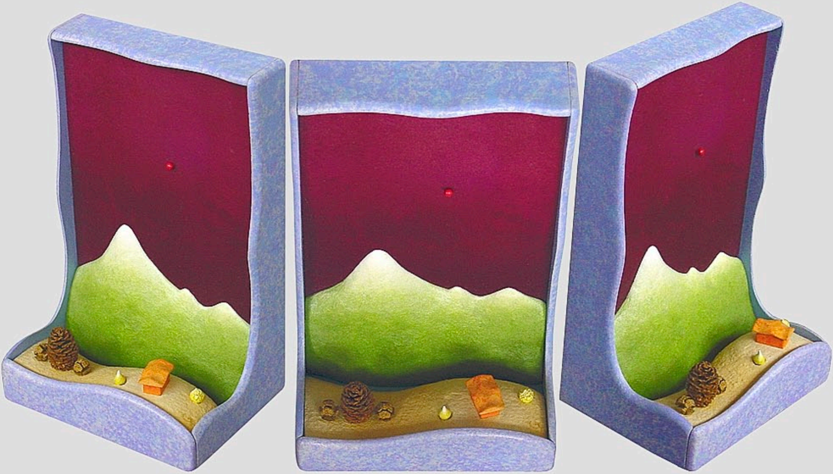

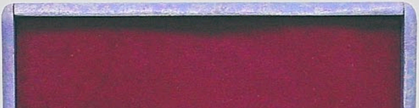

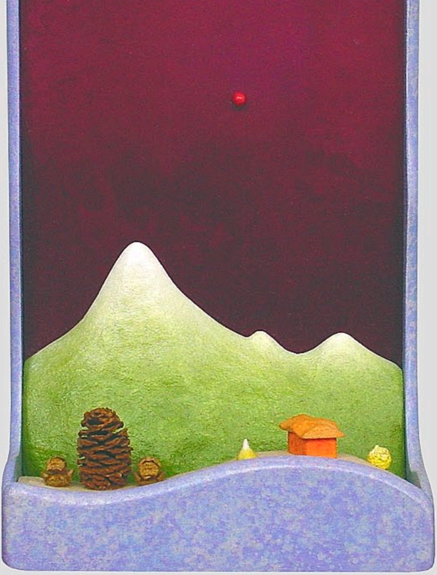

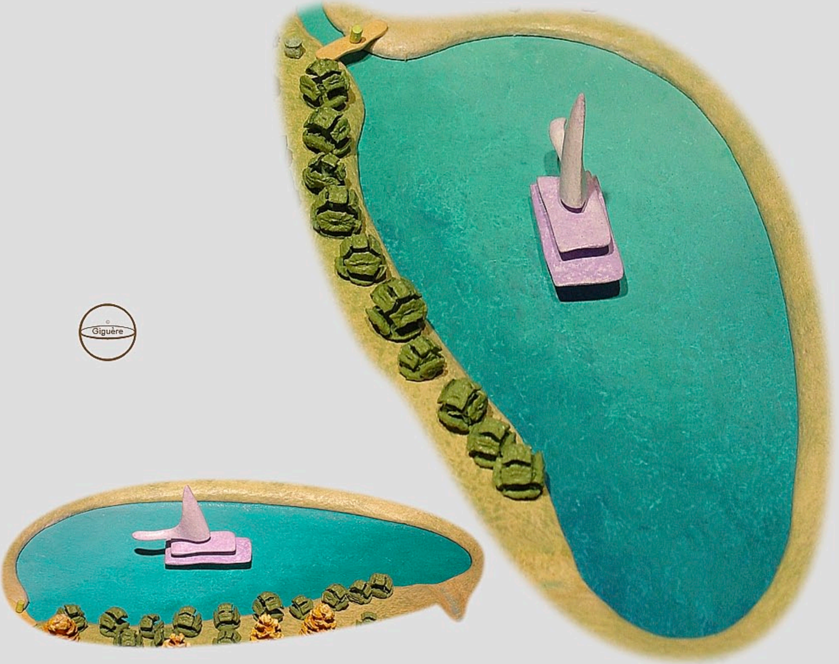

© Giguère