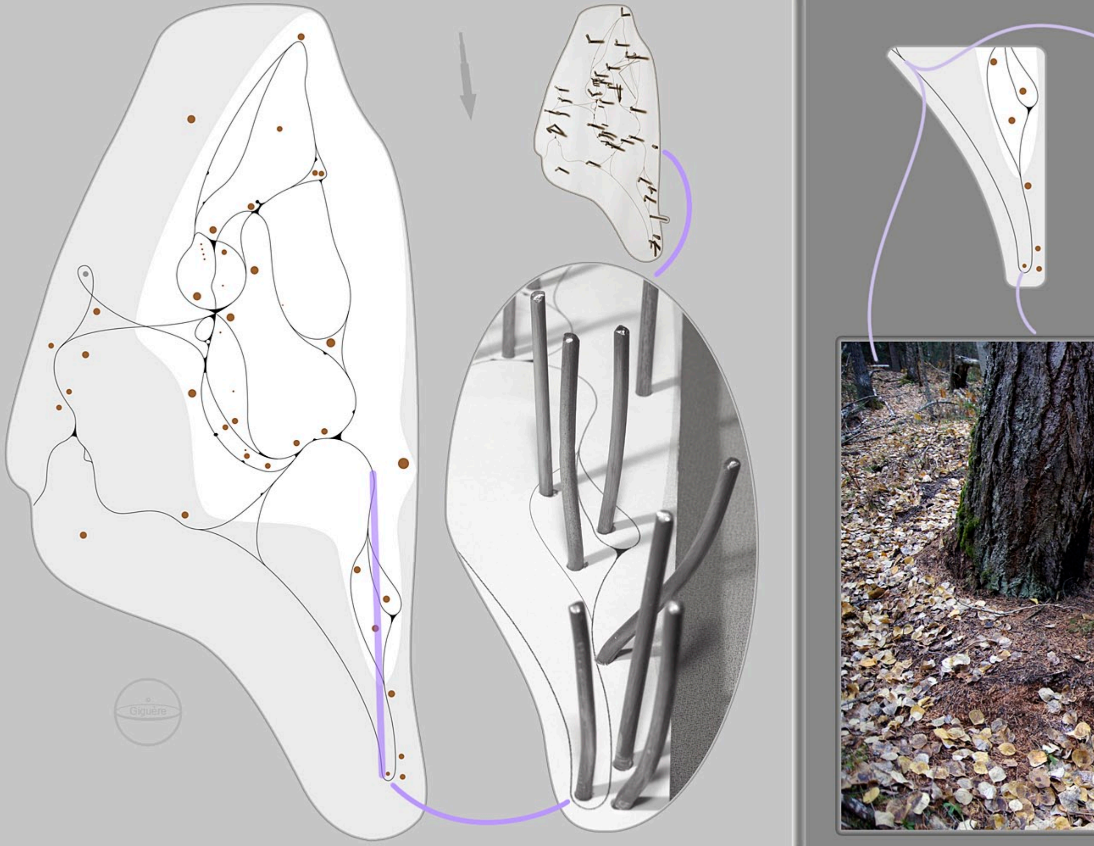

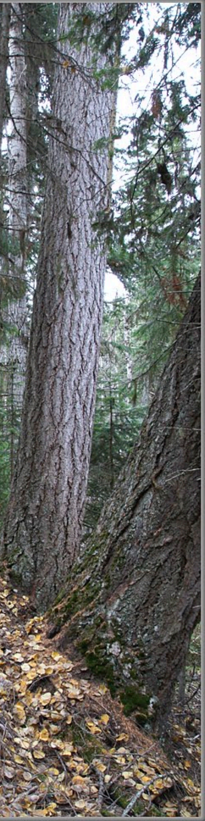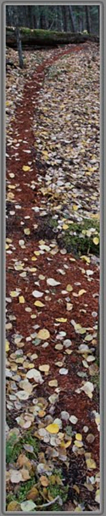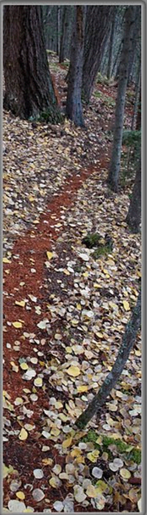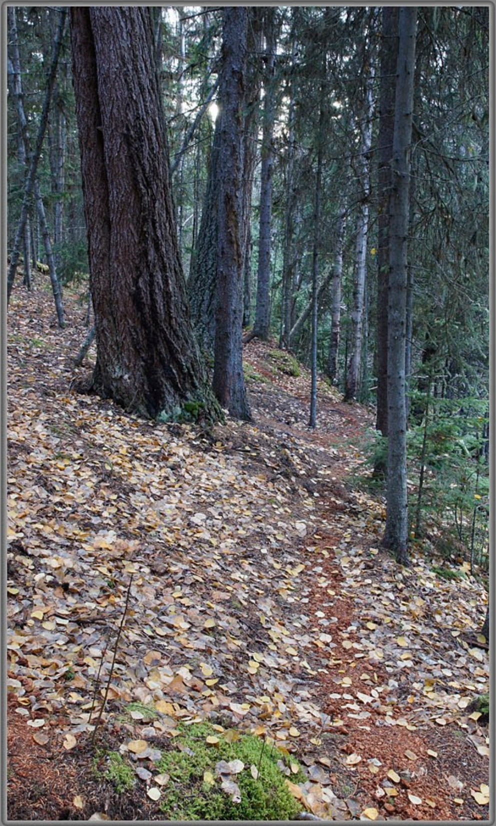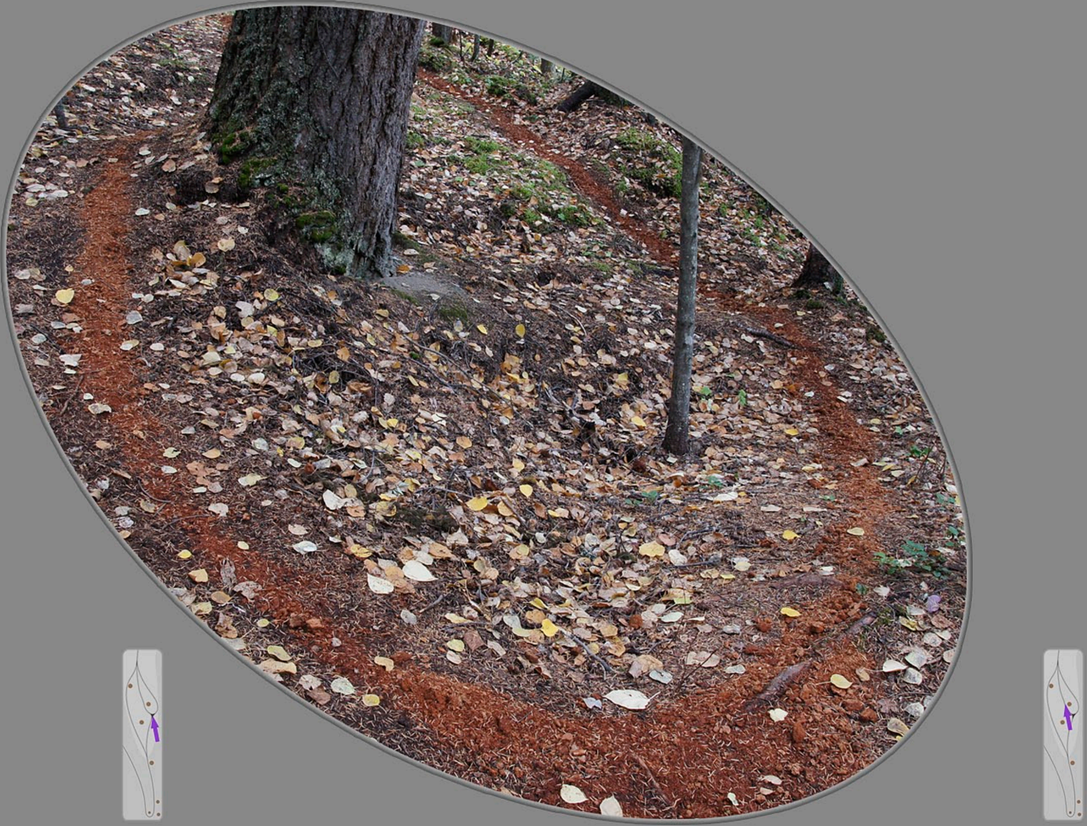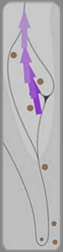Giguère