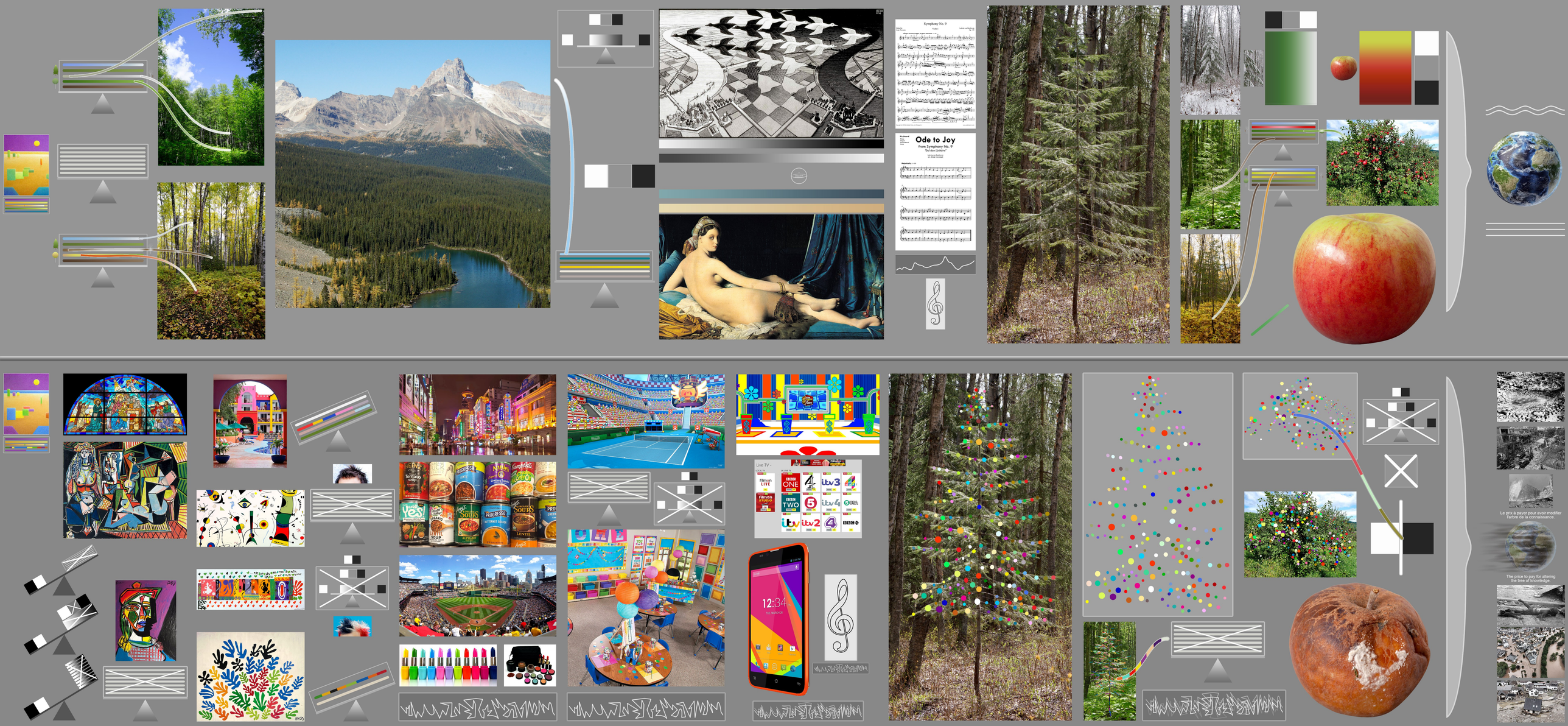
Symphony No. 9
Ode to Joy
from Symphony No. 9
Live TV
12:34
Le prix à payer pour avoir modifier l'arbre de la connaissance.
The price to pay for altering the tree of knowledge.